

SADHU VASWANI CENTER

494 DURIE AVENUE, CLOSTER, NEW JERSEY 07624
TEL: (201)768-7857 * FAX: (201)768-0433

**INVITES YOU WITH FAMILY & FRIENDS
TO ATTEND DISCOURSES ON
SHRIMAD BHAGWAT MAHAA PURAAN KATHAA
BY**

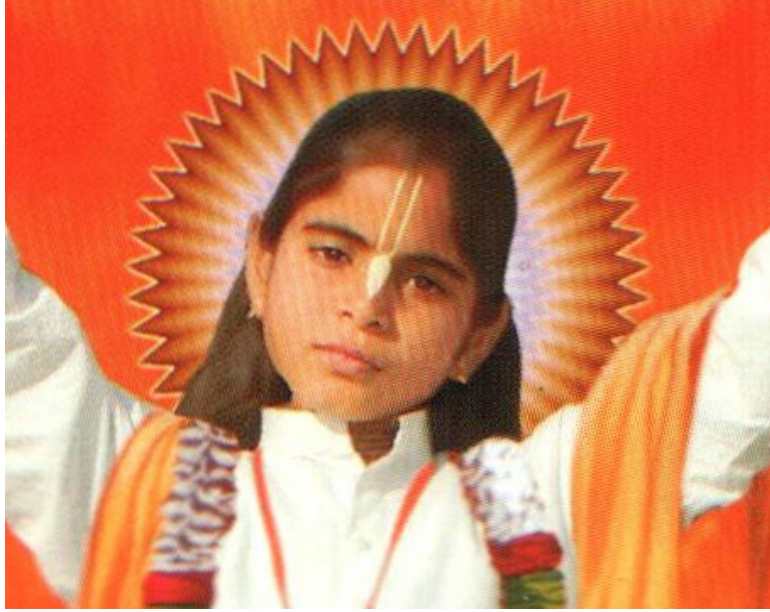

Sadhvi Chitralkha Devi

**She is only ten (10) years of age
She started preaching
SHRIMAD BHAGWAT MAHAA PURAAN KATHAA
When she was only five (5) years young
You will be amazed to hear her Vachans
Do not miss this opportunity
You will be truly blessed**

**From Monday, September 24th thru Thursday, September 27, 2007
Daily from 7:00 P.M. TO 8:30 P.M.
At SadhuVaswani Center, Closter, New Jersey**

THERE WILL BE A 15 MINUTE QUESTION & ANSWER SESSION IN HINDI ON THE LAST TWO DAYS ONLY

**FOR FURTHER INFORMATION PLEASE CALL
Arjan R. Mirpuri (201)569-8739
OR
Dr. Shyam Mahajan (973)989-9233**

**DIRECTIONS TO
SADHU VASWANI CENTER
494 DURIE AVENUE
CLOSTER, NEW JERSEY 07624
TEL: (201)768-7857 * FAX: (201)768-0433**

DIRECTIONS FROM:

LONG ISLAND, QUEENS & NEW YORK CITY:

1. TAKE GEORGE WASHINGTON BRIDGE UPPER LEVEL
2. AFTER CROSSING THE BRIDGE TAKE 1ST EXIT FOR PALISADES PARKWAY NORTH
3. ON PARKWAY TAKE EXIT NO: 2 FOR ALPINE / CLOSTER / 9W
4. AFTER RAMP, COME TO A TRAFFIC LIGHT AND TURN LEFT ON 9W (SOUTH)
5. AFTER APPROX. ½ MILE ON 9W (SOUTH), COME TO A TRAFFICE LIGHT AND TURN RIGHT ON **CLOSTER DOCK ROAD**
6. STAY ON CLOSTER DOCK ROAD FOR APPROX. 2.3 MILE AND ROAD FORKS
7. BEAR LEFT AT THIS FORK, AND, AFTER ABOUT ¼ MILE YOU WILL COME TO A TRAFFIC LIGHT. THIS IS DURIE AVENUE, TURN RIGHT ON DURIE AVENUE
8. **SADHU VASWANI CENTER IS SECOND (2ND) WHITE BUILDING ON THE RIGHT. THE ADDRESS IS 494 DURIE AVENUE, CLOSTER, NEW JERSEY.**

FROM CONNECTICUT:

- A) TAKE TAPPAN ZEE BRIDGE, AFTER CROSSING BRIDGE TAKE THE 1ST EXIT NO: 10 FOR RT. 9W SOUTH. GO 10.4 MILES FROM EXIT POINT, TURN RIGHT ON TRAFFIC LIGHT ONTO CLOSTER DOCK ROAD, THEN FOLLOW STEP NO: 6 ABOVE.

DIRECTIONS FROM:

**RT. 95 (NEW JERSEY TURNPIKE) & GARDEN STATE PARKWAY NORTHBOUND
(TOWARDS G.W. BRIDGE, TAKE LOCAL LANE), RT. 80 EASTBOUND LOCAL & RT. 4
TO EASTBOUND:**

- a) TAKE EXIT NO: 72 FOR PALISADES PARKWAY (SIGN ALSO SAYS MANY OTHER ROUTES)
- b) COME TO THE 1ST TRAFFIC LIGHT AND TURN LEFT ON FLETCHER AVENUE
- c) ON FLETCHER GO ABOUT ½ MILE AND TAKE PALISADE PARKWAY NORTH ON RIGHT. (AFTER TRAFFIC LIGHT NEAR MOBIL GAS STATION)
- d) NOW, FOLLOW THE DIRECTIONS FROM NO: 3 ABOVE.